Register This Week; It Is Your Last Chance

The Daily News Stands for the People, Circulates Among the People—the Wage Earners who Support You, Mr. Merchant.

DAILY NEWS

The Circulation of the Daily News is Increasing with Every Day of Its Publication. It is Up to You, Mr. Advertiser.

VOLUME I — RICHMOND, CAL., THURSDAY, JULY 23, 1914. — NUMBER 143

BONDS BEATEN

STOCKTON CRISIS EXPECTED TODAY; BIG MASS MEETING

Labor Forces Have the Fight Well In Hand and Conservative Opinion Concedes Defeat of Merchants and Manufacturers

SPECIAL TO THE DAILY NEWS.

Stockton, Cal., July 22.—The situation in Stockton is still critical.

The Pacific Transfer men all walked out today, including seven teamsters.

An international man is here on the grounds for even the local unions and they are all working secretly. The teamsters are the ones being worked on now. Half of them are out.

All incoming boats and trains are being closely watched, and scores of men are refusing to go to work after landing there and learning of conditions.

A big mass meeting is to be held in the Yosemite theater tonight. P. H. McCarthy of San Francisco, A. J. Gallagher, supervisor of San Francisco, and Paul Scharrenberg, secretary-treasurer of the State Federation of Labor, will address the meeting.

Twenty-two business houses have been signed up, and now have union employes working for them, while 12 other firms are on the unfair list.

The waiters have 140 men working and about 100 walking the streets.

A scab teamster today brought a load of lumber to one of the new bank buildings, and 60 men, mostly carpenters, composing the whole crew working on the building, laid down their tools.

(Continued on page 4)

RICHMOND CLUB HOUSE RAPIDLY ASSUMING FORM

Work on the Richmond Club's new home is well under way. Eight carpenters are now working steady and the frame work of the big structure is daily becoming more dense and nearing completion.

KNOTT HAS HOLD IN OPPONENT'S HOME

The brightest prospects exist in Pinole for Supervisor Candidate Zeb Knott, according to a statement made by T. O. Carman yesterday upon returning from there. As Pinole is the home town of the incumbent of the supervisor's office, the people's loyalty toward Knott is significant.

T. PARK JACOBS WILL RETURN FROM TOUR ON NEXT SATURDAY

Word was received from T. Park Jacobs from Seattle stating that he expected to be back in Richmond once more next Saturday. He went north to British Columbia and the Hood river country. He was to arrange several realty matters in the latter place for various Richmond people. He will return with his wife.

WATER PROJECT LACKS 76 BALLOTS TO CARRY ONE MORE ELECTION

FLOOEY, FLOOEY, WAS LOUIE'S JOB—ALMOST

There was no more interested onlooker at the election returns bulletin board than Louis Farrel, local manager of the People's Water Company.

"Just think! If those bonds win! Flooey, flooey, goes my jobbie," the genial Louis is reported to have exclaimed. And indeed he was right. No one man had more depending on the outcome of the election than he. It is easier to imagine his joy when the finale showed the bonds defeated by the narrow margin of 76 votes, than to describe it. He was inviting everybody on the avenue to join him in celebrating.

Richmond Gives Big Majority For Proposition; Stege Opposed To It; Commissioners Issue Statement; Meeting of Board Tonight

The proposition to bond the Richmond district in the sum of $2,500,000 for the purpose of installing a water system, the source of supply of which was to have ben the Sacramento river; was defeated by a vote which lacked 76 ballots of being the necessary two-thirds majority of all the ballots cast.

The total vote for the proposition was 1616, while the number cast against it was 923, or 76 votes less than the required majority.

A total of 2539 votes was cast out of a total registration of 5768 votes.

The vote by precincts was as follows:

Precinct No. 1—Voting place, city hall; Richmond precincts numbers 1, 2, 3 and 4, 235 for and 67 against.

Precinct No. 2—Voting place, Justice court, Richmond precincts numbers 5 and 6, 179 for, 63 against.

Precinct No. 3—Voting place, Fire Hall No. 3, Richmond precincts numbers 7, 8 and 9, 181 for and 66 against.

Precinct No. 4—Voting place, city library, Richmond precints numbers 12, 13, 14, 15, 18 and 19, 360 for, 249 against.

Precinct No. 5—Voting place, Lincoln school, Richmond precincts numbers 10, 11, 16 and 17, 271 for, 149 against.

Precinct No. 6—Voting place, Fairview Hotel, Richmond precincts numbers 20, 21 and 22, 92 for and 108 against.

Precinct No. 7—Voting place, Progressive Club, Richmond precincts numbers 23 and 24, and Stege precinct number 2, 60 for and 71 against.

Precinct No. 8—Voting place, Davis Hall, Stege precinct number 1, 50 for and 105 against.

Precinct No. 9—Voting place, Maple Hall, San Pablo, San Pablo precincts numbers 1 and 2, and Giant precinct, 88 for and 45 against.

(Continued on Page Five.)

PARTY LEAVES FOR LOS ANGELES FOR VACATION

Harley Deaver and wife, accompanied by Mrs. H. V. Fernald, left this morning for Los Angeles, where the Deavers expect to make their future home.

The trip was made in the Deaver machine and a delightful time is anticipated by the party.

They expect to reach Los Angeles next Saturday.

FIGHT IS ON BETWEEN BIG LAND COMPANIES WHO OPERATE ON CHANNEL

Ross Morgan, consulting engineer for the Ellis Landing Company, filed a suit before the inspectors of hulls and boilers of San Francisco, Joseph Doolan and W. K. Guthrie, for alleged violation of national marine laws by the Lauritzen Transportation Company.

The action was taken on July 14.

The feud between the Ellis Landing and Dock Company and the H. C. Cutting interests, which broke out at Monday night's council meeting, has been brewing under the surface for several months.

The suit was filed because Lauritzen broke through the dredger's pipe lines on several occasions, it is alleged, without waiting a reasonable time for the dredger to perform the work.

They may lose the license to operate their boats.

The filing of the suit by the Ellis Landing and Dock Company is looked upon as significant, as it is taken to show the inclination of the Ellis Landing Company to support the Western Reclamation Company, which is performing the work under a contract, and with heavy bonds at stake for the non-performance of the work.

The new cutter for the Reclamation Company's old dredge was completed last night, and work with the new cutter will commence today. The work has been slacked off and several men laid off for the past two weeks.

LOCAL PLANT BIDS FOR CHAIR CONTRACT FOR PANAMA CANAL

The California Chair Company, whose plant is located in West Richmond, is bidding with several other furniture companies throughout the state for an immense government job calling for 6000 chairs. The chairs are for use in the Panama canal zone, and are of the special wicker-cane style produced by this company.

Work at the factory is holding out very well and yesterday a shipment of thirty dozen chairs was made to Honolulu.

POCOHONTAS GIVE DANCE AND FEAST

Onetah council, Degree of Pocahontas, was host last night to a large number at a whist party held in Pythian Castle.

Following the tournament at cards a banquet was served in the banquet room and a social dance ended the evening's doings.

The winners of the prizes were: Ladies' first, Miss Francis Ford of Oakland; second, Miss Brown; consolation, Mrs. M. G. Lucas; gentlemen first, Arthur Lymer; second, M. Bush; consolation, W. G. Chesney.

The committee that handled the enjoyable affair was composed of Miss H. Dorstiwitz, Tillie Summers and Miss Jennie Tuttle.

This afternoon the ladies of the Baptist church will hold a food sale in Scola Hall. Yesterday afternoon a committee was in the hall decorating it for the affair.

PROTEST IS DENIED; CITY COUNCIL ORDERS PROMOTION OF POLICE

An adjourned meeting of the city council was held last night, at which a protest against the opening of Fifth street, in which Kathelena Hansen, represented by her husband, stated she was not satisfied with the award of damages made her for the house and lot on Ohio street as set forth in the commissioner's report, and showing as evidence tax receipts.

The claim was made that the Hansens had not been allowed as much as they had been paying taxes on in point of valuation. It was brought out by the tax receipts that taxes had been paid an improvements, assessed at from $200 to $650 and the commissioners had allowed him only $150.

The council denied the protest and sustained the commissioners' report.

The outlook is that the matter will be threshed out in the court.

Councilman Lane was in favor of some concessions in light of the evidence, and voted against sustaining the commissioners' report.

The city auditor was instructed to purchase a typewriter for use of the police department.

Fred B. Smith of Pasadena came before the council representing the Smith Garbage Incinerator.

Photographs were shown of various plants established by the company in various cities. No action was taken by the council

A resolution was adopted authorizing the city clerk to publish a notice of meeting of the equalization board to be held commencing August 3.

The chief of police recommended the following promotions in the department: R. N. Ruis, sergeant of inspectors; V. A. Phillips, inspector of identification bureau; J. O. McGowan, sergeant; P. F. Barry, sergeant; George Betts, sergeant. The council ordered the promotions.

SUCH AND HERR WIN SKATING RACE

The invading team of coast champion skaters, composed of Johnny Herr and Harold Such of Oakland, last night defeated the local team, composed of Ray Renner and Harvey Hills in a 50-lap race at the skating rink.

DIMINUTIVE AEROPLANE INVENTED BY LOCAL MEN; TRIAL COMING

Two local inventors, Martin Steibach and Otto Strerch, yesterday put the finishing touches on one of the smallest aeroplanes in existence, a light but sturdy air craft but 16 feet in breadth, built after the Baby Wright model. The work on the small flying machine has been progressing for several months in their workshop in the Santa Fe district, and yesterday evening the two young men proudly wheeled their handiwork down Second street to the Richmond garage, where a high powered aeroplane engine will be installed.

The inventors will have everything ready for a flight by next Sunday, when they will fly from the civic center tract at Twenty-fifth and Macdonald avenues.

DREDGING OPERATIONS ALOMG WATERFRONT ARE BEGUN TODAY

Dredging activities along the inner harbor water-front commenced once more yesterday when two large dredges, the Los Angeles and thee Richmond No. 1, began operations. The former, a 350 horse-power clamshell suction, working on the Ellis Landing Company's canal, started work again after a shut down of several days, caused by the breaking of a knuckle joint casting.

The other dredge, the Richmond No. 1, which figured so prominently in the filling of the Cutting flats about four years ago, has been idle since that time and has been lying in the Third street canal.

Yesterday after years of inaction she started work not over twenty feet from her mooring place in deepening the Third street canal in front of the Richmond Transportation company's wharves. She will be occupied on this job about a week.

CARPENTER HURT BY FALL FROM SCAFFOLD

Alden Lawrence, a Richmond carpenter, was seriously injured about the face and chest, rendering him unconscious for some time, when he fell from a scaffold Tuesday.

Lawrence was working upon the temporary school building on Main street, near Twenty-third. He cannot account for the cause of his fall.

No internal injury is evidenced, however, and a speedy recoverr is expected.

WOODMEN SOCIAL WILL BE BIG EVENT

The drill team of the Woodmen of the World met last night for making the final arrangements for the big box social and dance which they will give in Sequoia Hall on Monday night, July 27.

A godo musical program has been arranged, and complete plans for an entertainment by the drill team arranged.

The purpose of the affair is to raise funds for the purchase of new uniforms for the drill team.

RICHMOND DAILY NEWS

J. F. RICHARDSON.....Editor and Manager
D. C. MORRILL.....Advertising Manager

Published every morning (except Monday) by the Richmond Daily News (Inc.), 250 Sixth Street. Phone Richmond 52.

Entered at the Postoffice at Richmond, California, as second-class matter.

SUBSCRIPTION RATES
(By Carrier)

Per month 40
Six months (in advance) $2.00
One year (in advance) $4.00

UNFAIRNESS AT STOCKTON.

The public is with the union men in the fight now on at Stockton. Of that there is no question.

The spectacle of unfairness presented by the merchants and manufacturers in seeking to break up union labor organizations, in seeking to grind down the very men who make business for the retail merchants, who make possible the business of the manufacturers, is too much for the public, and declarations, even from the pulpit, have been made against the cowardly and unfair fight now being waged in that city against the men of organized labor.

Here we have the spectacle of merchants who make their profits, pay for their homes, educate their children, attain their competence for the days of old age, through the dollars that are slippery with the perspiration of working men and women turning on those very men and women to grind them down. If the fight against the working men and women in Stockton were to succeed, which it will not, it would not be two months until those same merchants would be howling about bad business, lack of patronage, tightness of money—hard times.

Here we have the spectacle of the manufacturers whose very business depends on securing help, good help, who are piling up the dollars by having laboring men and women turn out their products for them, and by charging those same men and women a profit when the producers consume what they have produced, turning on the very people who make the manufacturers' business possible and trying to grind him down.

These merchants and manufacturers want to go back, if possible, to the days when the employer of labor was a lord, a baron, in his community. To the days when the factory owner and every other employer dictated to his employes haw they should vote.

It has not been even half a generation ago since employers told employes, "If such and such a measure is not passed you will lose your job," or "if such and such a man is elected you must look elsewhere for work."

It has not been half a generation ago since the working man, the working man's family, and the working man's future depended on the good humor, the whim, or the indigestion of his employer.

It has not been half a generation ago since the future of the worker, the futureo f his family, the happiness of his home, could all be blasted at one blow by some petty boss, who sought redress for some fancied grievance.

THE UNION LABOR ORGANIZATION IS THE ONLY BARRIER TODAY TO JUST THAT SORT OF SERFDOM. UNION LABOR ORGANIZATIONS ARE TODAY THE ONLY SAFEGUARDS AGAINST JUST SUCH CONDITIONS.

UNION LABOR ORGANIZATIONS ARE TODAY THE ONLY PROTECTION FOR THE WORKERS AGAINST THE WHIMS OF THEIR BOSSES.

UNION LABOR ORGANIZATIONS ARE TODAY THE ONLY ASSURANCE THE WORKING MEN AN DWOMEN HAVE THAT THEY WILL NOT BE UNJUSTLY DISCHARGED TOMORROW.

UNION LABOR ORGANIZATIONS ARE THE ONLY GUARANTEE TODAY THAT THE LABORER WILL NOT BE FINED FOR SOMETHING HE DID OR DID NOT DO AND HALF OR ALL OF HIS WAGES CONFISCATED.

THE EMPLOYERS HAVE MONEY TO GO INTO THE COURTS AND THE WORKERS HAVE NONE, AND FOR YEARS ON YEARS THE WORKING MAN WAS SUBJECTED TO THE INJUSTICE OF HIS EMPLOYER BECAUSE HE FACED A MAN OF MONEY, WHILE HE WAS ARMED ONLY WITH POVERTY AND A WIFE AND FAMILY.

Perhaps some individuals in the unions in Stockton have done wrong. But is that any reason why the whole labor organization should be attacked any more than the whole Grocers' Association should be attacked because one individual member put sand in his sugar?

The fight is not because of the acts of individuals.

THE FIGHT IN STOCKTON IS A PART OF A NATION WIDE PLAN ON THE PART OF THE MONEY POWERS TO SUBDUE ONCE AND FOR ALL THE WORKING MEN AND WOMEN. THE FIGHT IN STOCKTON IS TO BRING BACK THOSE BLACK DAYS WHEN THE WORKING MAN COULD NOT CALL HIS SOUL HIS OWN.

THE FIGHT IN STOCKTON IS TO BRING BACK THOSE AWFUL TIMES WHEN THE LABORING MAN COULD NOT DARE DEFEND HIS OWN DAUGHTERS AGAINST BETRAYAL AT THE HANDS OF HIS EMPLOYERS' FAVORITES.

THE FIGHT AT STOCKTON IS TO BRING BACK THE DAYS OF LONG HOURS, THE DAYS OF SERFDOM, WHEN THE WORKING MAN WENT TO BED SO TIRED HE COULD NOT SLEEP, WHEN HE MUST CRINGE AT THE FROWN OF HIS EMPLOYER.

These are the things the merchants and manufacturers at Stockton are fighting for, shame be upon them.

They would bring back the days when to be a working man meant to be a slave. They would bring back the days when the working man was a being pitiable in his slavery, when his family was the pawn to be moved by the vile hand of the unprincipled employer.

All employers of laboring men and women are not enemies of their employes. Organization has shown them the light and today many employers, the honest employers, favor labor organizations.

Every working man and woman should go deep into his or her pocket and assist those men and women who are fighting for the right to live like human beings.

The old days of serfdom in America are gone, never to return. The working man must fight constantly against the influences being exerted to crush him, but fight he will, and he will maintain his independence at whatever cost.

WOMEN ACCOMPLISH THINGS.

The men may talk as they please, but when it comes to getting results they must take their hats off to the women.

The Richmond Club wanted a home. And the Richmond Club is getting a home. It didn't talk about the project for a couple of summers and then give it up, but it simply got out, buttonholed the men and got what it wanted, a beautiful new building which is now under way at Twelfth and Nevin streets.

When the Richmond club wanted apparatus for a playground at the school, it went to work, created a fund and bought that apparatus and the men hardly knew it had been done.

So it is up to the male voters to pay some attention to the women, and if we want reforms and want them quickly, get the women interested. The women accomplish more, do it in less time and with less unpleasantness than the men ever do, so we must consult them and enlist their sympathies.

THE SCHOOL CLINICS.

What has become of the dental clinic and the school nurse we heard about some days since?

The Daily News believes these matters should be kept alive and agitated.

We would like to see some expression from the Women's Club on the question. One of the most able physicians in this city has said the clinics would be a good thing, and has gone further and said that that a physician should be detailed to look after the school children exclusively, and this paper believes this should be done.

A nurse would be a good thing, but it seems to this paper that the greater need is for a physician to give medical and surgical attention to the children. Let us have both physician and nurse if it is possible. But above all let's not let this matter close without doing something.

EDITORIAL ABUSE.

If the editor of this paper thought as many mean things about the editor of another paper as some editors do he would go around to that editor's office and tell him to his face.

The public cares nothing for one editor's opinion of another.

SUMMER CIRCUS.

There is no business except the slaughtering business that involves more cruelty that training animals for public exhibition. The exhibition looks pleasant, and the trainer often acts in public with extreme kindness, or appears to do so. But the long, long training that preceded the public appearance of the animals was a school that preceded the public appearnace of the animals was a school of great suffering. Whips, hot iron bars, prods, pistols and many other weapons have been used to terrify and agonize the animals while training. The kindness in the circus tent and on the vaudeville stage is for exhibition purposes. The public would not stand for the secret treatment if they knew what it was.

VACATION FROM EATING.

People who go on vacation trips leave their cats to stay at home and take a vacation from eating and drinking. The humane societies receive many complaints from neighbors who hear the cries of deserted cats, but who are unable to adopt them.

Don't forget the News job department when in need of stationery.

HOT DOGS.

Dogs that have free access to water are able to stand hot weather as well as people are. But they need water even oftner than peopl do, because they perspire from their tongues instead of from all over their skins. All animals need water where they can drink often in summer, instead of once or twice a day at their owner's convenience.

NOTICE.

THE COAL DEALERS' ASSOCIATION OF RICHMOND hereby gives notice to its patrons that on and after August 1, 1914, all those having charge accounts are expected to settle same on the first following pay day. All accounts of more than thirty days' standing will be considered delinquent, and no further credit will be extended until said delinquent accounts are settled in full.

This action is taken by the Association for protection against unscrupulous persons who tey to avoid paying their bills, but casts no reflection upon the majority of its patrons.

The priceo f coal in Richmond will at all times be as low as same is sold for in other bay cities.

RICHMOND COAL DEALERS' ASSOCIATION.
Johnston & Braine.
P. F. Johnson & Son.
Adams & Pynchen.
J. J. Davis.
Pillow Bros.
C. J. Lambrecht.
Richmond Supply Co.
L. Hampton.
F. P. Labourdette. 7-23-6t

TEN DOLLARS REWARD

• • •

Several readers of the Daily News have complained recently about not receiving their papers and it has become evident that in some cases at least the paper is being pilfered.

The Daily News WILL PAY A REWARD OF TEN DOLLARS FOR ANY INFORMATION LEADING TO THE APPREHENSION OF ANY PERSON STEALING THE PAPERS OF SUBSCRIBERS TO THE DAILY NEWS. Telephone or bring information to office.

NOTICE UNION MEN

Union men, when purchasing look for Union Store card and demand clerk's monthly working cards.

GERMAN BOARDING HOUSE

Boarders wanted. Meals served to order in firs tclass German style.

254 Tenth st., third house south from Macdonald avenue.

HARBOR CREAMERY CO.

SPECIAL MILK FOR CHILDREN.
Butter, Eggs, Cheese, Buttermilk, Cream, Ice Cream.
Wholesale and Retail.
All Goods Guaranteed Pure and Strictly Fresh. Our Quality is Our Premium.
J. B. SILVEIRA, Prop.
512 Macdonald Avenue. Phone 703
Branch 148 Washington Avenue.
Delivery to any part of the city.

A DELIGHTFUL WARM WEATHER LUNCHEON

can be enjoyed when you have a supply of our high quality tinned soups, salmon, lobster, boned chicen, sardines, imported and domestic cheese, Swiss, Roquefort and Piemento on hand. We have a splendid assortment of tempting and delicious luncheon and breakfast foods, sauces, relishes and good things for the home or for company at prices that will attract you.

East Side Grocery
2112 MACDONALD AVE.
PHONE 559.

MEATS THAT SATISFY
... WITH ...
ONE PRICE TO ALL

We serve you so that you will come back

THREE MEAT MARKETS

RICHMOND MARKET, Phone 23. 510 Macdonald
CENTRAL MARKET, Phone 446. 1122 Macdonald
UNION MARKET, Phone 88. Macdonald and 22nd

O. R. LUDEWIG - Proprietor

Independent Market

DEATSCH & LANCASTER

Wholesale and Retail Dealers in High Quality Government Inspected Meats. Butter, Eggs and Poultry.

718 MACDONALD AVENUE. PHONE 609
Res. Phone 715 W.

PROFESSIONAL CARDS

ATTORNEYS

Phone Richmond 631
H. J. WILDGRUBE
Attorney-at-Law
301-302 Pillow Bldg., Cor. 7th and Macdonald Ave.
Richmond, Cal.

Phone 434 Notary Public
C. A. CLARK
Attorney-at-Law
Corner Richmond and Washington Avenues, Richmond, Cal.

Phones: Notary Public
Office 304. Res. 771.
J. M. OPSAHL
Attorney-at-Law
Office 304 Pillow Bldg., Corner of 7th and Macdonald
RICHMOND, CAL.

ARCHITECT

Phone Richmond 691
J. B. OGBORN
Architectural Designing and Supervision
822 Macdonald Avenue, Richmond

CONTRACTORRS.

Telephone 754
S. C. ROGERS
Contractor Terrazo
All Kinds Concrete Work and Cement Finishings; Sewering And Water Systems.
401 Chanslor Ave. Richmond, Cal.

Phone 1035
C. H. BROWN
Contracting Plasterer
Satisfactory Work Guaranteed on Every Job.
Estimates Promptly Made.
239 Seventh St., Richmond, Cal.

Phone 1042
J. N. LONG
Plastering Contractor
Estimates Furnished
Residence 327 Twenty-First St.
Richmond, Cal.

O. J. DAHL
Richmond's Pioneer Contractor and Builder
Plans and Estimates Furnished.
126 Ohio St. Richmond, Cal.

DESIGNERS

Plans Blue Printing
J. C. CAMPBELL
Home Designer
317 Macdonald Ave., Richmond

EXPRESSING AND MOVING

EXPRESSING AND FURNITURE MOVING, FEED AND FUEL.
RICHMOND SUPPLY CO.
A. S. Whiteside. Robt. Dornan.
139 RICHMOND AVE.
Office Phone 31. Res. Phone 624W

C. J. LAMBRECHT
Dealer in
FEED AND FUEL
Office Phone 678J.
Yard Phone 204W

MUSIC.

VIOLIN STUDIO
MARTHA A. WOODS
Macdonald Ave. and Fifteenth St.
Phone 372 Richmond, Cal.

UNDERTAKERS.

J. G. CLARK & CO.
Funeral Director and Embalmer
Calls answered day and night. Elegantly fitted Chapel; auto service; lady assistant for women and children.
Telephone day or night, 598
165 Fourth Street.

E. B. SMALLWOOD
Undertaker—Embalmer
Deputy Coroner
727 Macdonald Avenue—
119 Richmond Avenue.
Phone 113

BERTH CURRY
Undertaker Embalmer
Parlors 148 Washington Ave.
Day and Night Phone
Service Day or Night

Peaches! Peaches!

Special Price Through Canning Season.

40 Lb. Box, 90c

No Culls, No Worms, No Split Pits.

These peaches are from my ranch at Atwater, Cal., and are absolutely the finest grown. Do not wait for lower prices, as 90c is the only price I will make for the season.

B. McWHORTER
FANCY AND STAPLE GROCER
Phone 105 147 Richmond Ave.

FOR A QUICK SALE . . .

Fine corner on Macdonald ave., 28 ft. by 112½ fet. Street work all paid. Price $5000; $500 down, balance on contract, 7 per cent interest.

CONN BROS.
601 Macdonald Avenue, Richmond.
REAL ESTATE AND INSURANCE
Phone 637

"HOWSON LOT"

FIVE-ROOM modern cottage, 30x140 lot. Alley in rear. All improvements in and paid for. Three blocks north of Macdonald avenue. Price $2700. Terms, "Just Like Rent."

LESTER & PLATE
608 MACDONALD.
REAL ESTATE. INSURANCE. NOTARIES.

DEAL WITH TVEITMOE AND FREDERICKS IS RUMORED IN FRISCO

Sam Leake, former political leader of San Francisco, the man who a decade ago directed the political activities of John D. Spreckels and the editorial policy of Spreckels' Call, can see nobody in the Republican gubernatorial race except John D. Fredericks of Los Angeles. Leake says the wise politicians of the southland will "jolly along" Keesling, Belshaw and Ralston until the primaries, when the entire trans-Tehachapi will turn to the Los Angeles captain.

Fredericks is leaving no stone unturned to win the nomination. Among the stories current in San Francisco, which are given out on excellent authority, is that Fredericks is attempting to make a deal with Olaf Tveitmoe and Antone Johansen to dismiss their case in Los Angeles in return for the union vote.

Another story which has much foundation and gains great credence is that Clarence Darrow has written a letter to Fredericks saying that the district attorney merely did his duty in the prosecution of the McNamaras. This letter will be given publicity at the psychological moment to influence the labor vote toward the Republican candidate.

FALL FROM ROOF BREAKS STEGE MAN'S ARM

While repairing the roof of his house in Stege yesterday afternoon E. Charleson lost his footing and, rolling off, fell to the ground, a distance of 30 feet, and suffered a broken arm, beside many cuts and bruises. He was taken to Dr. Deneen of Rust, where his injuries were taken care of.

OGBORN PLANS SCHOOL.

Architect J. B. Ogborn is busy preparing elaborate plans for a school building to be erected at Capay, Yolo county. The building will cost $10,000 and above the reinforced concrete basement it will be of frame construction. A large manual training department will bep rovided for.

All the leading magazines at Ferguson's Drug Store, 724 Macdonald avenue.

PLUMBERS SEND DELEGATE TO 2700 CLUB

The Plumbers' Union No. 310 again boasts of a 100 per cent attendance at their meeting last night and are to be congratulated for the interest thus manifested in the welfare of the union.

They also appointed a delegate to the 2700 Club to be a regular attendant, which is a good move on the part of any organization.

LOCAL DOCTOR WILL UNDERGO OPERATION

Dr. W. C. Reid left yesterday for Madera, where he will visit his father, also a doctor, of that city. While there he will undergo an operation for the removal of his tonsils, his father being assisted in performing the operation by Dr. Dearborn of Madera.

OAKLANDER RECEIVES PLUMBERS' CERTIFICATE

I. O. Neal of Oakland was yesterday examined by City Plumbing Inspector Fred Kreig, who issued a master plumber's certificate.

Have you tried that new electrical vacuum cleaner at Kennon's for $1.00 per day with all attachments? 7-19-2t

DEWEY CAFE
OYSTER GROTTO
220 Macdonald Ave.
Regular Meals Short Orders
Quickest Service

Phone 765 Open all Night
THE GOLD MINE KITCHEN
Quick Service; Popular Prices
Good Food Well Cooked
517½ Macdonald Avenue
Frank Scarneo, Prop.

FRATERNAL ORGANIZATIONS

WOMEN OF WOODCRAFT — Log Cabin Circle No. 5408 meets every second and fourth Tuesday of each month in Bank hall, corner Eighth and Macdonald avenue. Mrs. Anna B. Richards, Guardian Neighbor; Elfreeda Scott, Clerk.

ROYAL NEIGHBORS—Maple Camp No. 4027, Royal Neighbors of America. Meets every Friday afternoon at 2 o'clock at Bank Hall. Visitors cordially welcome. Ella Bowman, Oracle, Louise Wymer, Recorder, 643 S. Fifteenth street.

MODERN WOODMEN — El Cerrito Camp No. 11622, Modern Woodmen of America, meets every Tuesday evening at Bank hall, Eighth and Macdonald. F. E. Tiller, Consul; C. B. Evans, Clerk.

REBEKAHS — Richmond Rebekah Lodge, No. 206, meets first and third Thursdays in each month at Bank Hall, Eighth street and Macdonald. Mary Lucas, N. G.; Mrs. Margaret Shea, Secretary.

INDEPENDENT ORDER OF FORESTERS—Richmond Court, No. 4940. Meets first and third Fridays of the month at Sequoia Hall. L. B. Hutchins, Chief Ranger. Miss Helen Fussell, Financial Secretary, 400 Macdonald avenue.

BROTHERHOOD OF AMERICAN YEOMEN.—Olive Homestead No. 1106, Brotherhood of American Yeomen, meets in Pythian Castle every Thursday night at 8 p. m.
Foreman, C. N. WILLIAMS.
Correspondent, MARY F. THOMAS, 410 Bissell avenue. 5-16-tf

I.O.O.F.M.U-Loyal Richmond Lodge meets every Tuesday night in Barnaman's Hall, Nineteenth street. C. D. Stewart, Noble Grand. J. T. McCormac, Permanent Secretary.

KNIGHTS OF PYTHIAS — Richmond Lodge No. 13 meets every Friday evening at Pythian Castle. Visiting brothers are cordially invited to attend the meeting. O. F. Lilly, C. C.; A. S. Lilly, K. of R. & S.

PYTHIAN SISTERS—Contra Costa Temple, No. 113, meets every Saturday evening at Pythian Castle on Fifth street, near Macdonald. Eliza Hill, M. E. C.; Jessie Percy, M. of R. and C.

ODD FELLOWS—Eclipse Lodge No. 403, I. O. O. F., meets every Monday evening at 8 o'clock, at Bank hall, corner Eighth and Macdonald avenue. F. H. Eggerth, Noble Grand; E. G. Alexander, Secretary.

CEMENT WORKERS' LOCAL NO. 138, A. Best C. W., meets every Wednesday evening at 7:30 o'clock at the Labor Temple, Fourth, near Macdonald. O. N. Smith, president. C. A. Twogood, secretary.

HERMANN SONS—Richmond Lodge No. 37 meets at Bank hall, corner Eighth and Macdonald, every first and third Wednesday nights at 8 o'clock. A. Geiger, Secretary.

CIRCLE LADIES OF G. A. R.—Meet second and fourth Tuesday afternoons at 2 o'clock in Elks Hall. President, Mrs. Mary B. Meyle; secretary, Mrs. Joella Bonham.

The circle of homes reached by the Richmond Daily News is constantly widening and the loyalty between its readers and advertisers is growing stronger every day.

.... THE ....

"DAILY NEWS"

Is the Workingman's paper—published for and in the interest of the worker

It's up to you Mr. Workingman

Every member of every union in Contra Costa County should be a subscriber to the DAILY NEWS

Joe Munday
Candidate For
Constable
of Fifteenth Township
Primaries Aug. 25, j14

A. J. SOTO
Candidate For
Dist. Attorney
Now Asst. District Attorney

.... For ....
Justice of the Peace
Joseph D. Baldwin
Fifteeth Township
Comprising City of Richmond.

A. M. DUFF
FOR
Justice of the Peace
RICHMOND DISTRICT
(Fifteenth Township)
I desire to announce my candidacy, subject to the Primary Aug. 25, 1914, and General Election November 3, 1914.

W. S. FARLEY
Candidate For
Surveyor
Contra Costa County
Primary election Tuesday August 25, 1914

Dr. C. L. Abbott
(Incumbent)
.... For ....
Coroner

FRANK W. SMITH
FOR
Justice of the Peace
15th Judicial Township

FOR
Assessor
VOTE FOR
Geo. O. Meese
(Incumbent.)
Primary Election Aug. 25, 1914.
General Election Nov. 3, 1914.

For
Sheriff
Vote For
R. R. Veale
(INCUMBENT)
Primary Election Aug. 25, 1914.

Leo F. Tormey
Candidate for
SUPERIOR JUDGE
Primary Election Aug. 25, 1914.
General Election Nov. 3, 1914.

VOTE FOR
M. W. Joost
(Incumbent.)
FOR
Tax Collector

Thos. D. Johnston
OF RICHMOND

FOR
DISTRICT ATTORNEY
OF CONTRA COSTA COUNTY

Labor produces all wealth why not labor enjoy it.

LABOR NEWS

"In unity there is strength, united we stand divided we fall."

CRISIS EXPECTED AT STOCKTON TODAY

(Continued From Page One.)

It is expected by both laboring men and the merchants and manufacturers' faction that the crisis in the Stockton situation will be reached by tonight or tomorrow.

All organized labor over the state is being assessed to help win the struggle in Stockton, and public sympathy is with the laboring men's organizations.

The labor forces are solidly united, and it appears from the sub-surface indications that they will win the fight.

It is believed by the conservative, non-partisan element that hte big mass meeting Saturday night will be the deciding incident to throw the fight on the side of organized labor.

Sermons from the pulpits, and expression from those not connected with either side of the controversy, largely representative of the general public opinion, are demonstrating to the merchants and manufacturers that their fight to make Stockton an open shop town is a hopeless one.

Delegations from various labor organizations from over the western portion of the state will be present at the Saturday night's mass meeting.

A general warning to all building trades mechanics to stay away from Stockton because of the general lockout for open shop, has been issued by order of the Painters' Union 274, P. D. and P. H. of A., and is being sent broadcast to cover every point from which men may be enticed by the misrepresentations from the merchants and manufacturers to come to Stockton to scab.

The organized labor forces are well pleased with the outlook, and the leaders are confident, so they say, that the present struggle will be the decisive one of many years in this city, and that it is today practically won by the overalls brigade.

ELECT OFFICERS FOR ENSUING TERM

The Bartenders held their bymonthly meeting at the Labor Temple yesterday afternoon.

The following officers were elected for the ensuing term: Jack Peard, president; Frank Cleek, vice president; Mike Malone, secretary, and G. Heidig, treasurer.

The Bartenders also voted the sum of $50 as benefits to the relatives of Terry, a member of the union, who died here in Richmond about a month ago.

A good attendance was present and a sumptuous banquet enjoyed after the business of the day was completed.

Candidate for county tax collector, Joost, spoke at the banquet.

FOR SALE.

Will sell cheap, to close an estate; at first sale price plus sewer and street assessments, with taxes thrown in; cash or installments. Give me a bid on these lots quick.

Lots 29 and 30, block 83, lots 27, 28, block 96, city of Richmond.

Lots 70, 71, block A, Santa Fe.

Call or write G. C. Henley, guardian, 314 Macdonald ave., Richmond, Cal. 7-8-6t

Good board and room easily found through a Daily News want ad. Phone Richmond 52.

Have you a flat for rent? Try a Daily News want ad. for quick results. Phone Richmond 52.

ADOPTS BY-LAWS OF FEDERATED UNION

Nothing out of the routine of business happened at the Central Labor Council last evening with the exception of the receipt of a communication from the State Federation of Labor that an assessment of 5 cents per capita had been levied on all affiliated unions.

The council accepted and concurred in the communication and notified all unions affiliated.

The council also adopted the new by-laws of the Federated Union of Richmond.

HALL LOOKS AFTER POLITICAL FENCES

Fred H. Hall, who is in the present Democratic race for the gubernatorial nomination, paid Richmond a visit yesterday in the course of his campaign trip through Northern California. He expressed his wonder at the rapid growth of this city, which he has known from its beginning. As an employe of the Santa Fe many years ago, he saw the birth of Richmond and has watched its progress.

Hall was introduced around town by a number of the Democrats of this city. He was accompanied to Richmond from San Francisco by S. V. Costello, Rowen Hall, the candidate's son; Eugene Bowles, his publicity director, and Frank Wintson of his campaign staff, in the Hotel Argonaut, San Francisco.

Hall is making his fight as a business man, insisting that the state get the same sort of service out of its employes as employes in industrial lines are required to render.

Along this line he is pledged to reduce the rates of taxation wherever it is consistent with good business judgment. He also promises to see if he is elected governor that the state's money is expended in an economical manner and favors the abolition of present useless and expensive commissions.

Others of the Hall planks are as follows:

"Let the people rule" (but the governor is not the people).

"If elected governor I would insist on the enactment of such laws as would further the interests and better the conditions of the wage-earners and safeguard them against the competition of pauper labor from other countries.

"San Francisco should own and control its own water-front.

"The state has no right to hinder the development of any seaport, but that is what is being done when San Francisco is denied the right of control of her water-front, all other seaports being free and independent of the state to do whatever semes best for their own trade development.

"And I pledge myself, if elected governor, to stand ready at any time during my term of office, when the people of San Francisco shall petition the Legislature to grant that city jurisdiction and control over the harbor and water-front of San Francisco, to approve such grant."

Subscribe for THE NEWS.

PATRONIZE YOUR HOME MERCHANTS

Your home merchants are your good friends, ever ready tot extend a helping hand in the time of need.

CEMENT WORKERS HARD PRESSED FOR WORK

The Cement Workers, though still true to the principles of unionism, are the hardest pressed craft in the city of Richmond at the present time.

The boys seem to think that there is something wrong because the contracts let for the paving of the streets in various sections of the town are not put through.

These men have been loyal and are some of the best citizens of the town and it is to be regretted that they are so hard pressed for the want of work.

Dr. R. C. Blake makes a specialty of all eye, ear, nose and throat troubles. Glasses accurately fitted. Offices in Pillow building, 707 Macdonald ave., at Seventh. 3-14-tf

Public Stenographer
CAMPAIGN LETTERS MULTIGRAPHED.
MYRTLE SCHERRUBLE
707 Macdonald Ave.
Phones: Office, 837; Res. 298 J.

TO THE VOTERS

OF THE TENTH TOWNSHIP, CONTRA COSTA COUNTY.

I hereby announce my candidacy to succeed myself for the office of Constable, and if elected will in the future serve the people with the same faithfulness as I have in the past.

Election November 3, 1914.
J. E. MOITOZA (Incumbent.)
6-9-8-25

ANNOUNCEMENT

I hereby announce myself to the people of Richmond as a candidate for re-election to the office of JUSTICE OF THE PEACE, which I now hold, and promise that if elected I will serve them as conscientiously in the future as I have in the past.

JOHN ROTH

TO THE VOTERS

Of the Fifteenth Township, Contra Costa County.

I hereby announce my candidacy to succeed myself for the office of Constable, and if elected will in the future serve the people with the same faithfulness as I have in the past.

Election November 3, 1914.
J. H. GREGORY, Constable.
5-22-tf

TO THE VOTERS

FIRST SUPERVISOR DISTRICT, CONTRA COSTA COUNTY, CAL.

I hereby announce myself a candidate for the office of Supervisor to represent the people on the Board of Supervisors.

Primary Election Aug. 25, 1914.
General Election Nov. 3, 1914.

I will base my candidacy upon a determination to act as an official in a non-partisan manner, and pledge myself to oppose, as I have in the past, any official action or conduct which tends to the prejudice of the public welfare or interest; and not to affiliate in any way at variance with this policy.

Very respectfully,
WM. F. HUBER
Party Affiliation: Republican.

For Coroner

Vote For
James G. Clark

To the Voters
OF CONTRA COSTA COUNTY
ZEB KNOTT
Announces himself as a candidate for
Supervisor
Of District No. 1.
Primary election August 25, 1914. General election November 3, 1914.
Under the present law all county officials are elected by non-partisan vote.
ZEB KNOTT.

D. J. HALL

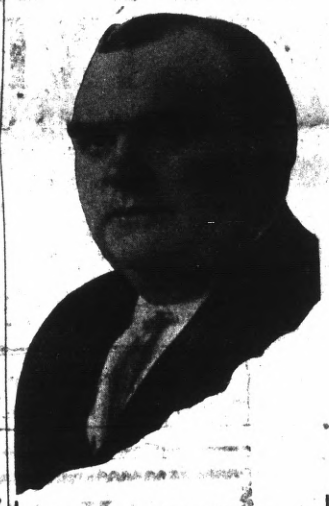

Candidate For
Judge of Superior Court
Of Contra Costa County
Subject to Primary Election Aug. 25, 1914

C. A. Clark

CANDIDATE FOR JUDGE OF SUPERIOR COURT OF CONTRA COSTA COUNTY.
Primary Election Aug. 25, 1914.

E. E. GROW
CANDIDATE FOR
County Surveyor
318 Fourteenth St
Richmond, Cal.
Primary Election Aug. 25th

R. H. LATIMER
(Incumbent.)
CANDIDATE FOR
JUDGE OF SUPERIOR COURT
CONTRA COSTA CO.
Primary Election Aug. 25, 1914.

..... For .....
Supervisor
First District
Warren H. McBride
(INCUMBENT)

M. H. Hurley
(Incumbent)
Candidate for Re-election
County Recorder
Primary Election August 25, 1914

SOCIAL

FUTURE DOINGS

July 27—Drill team of W. O. W. give box social.

August 1—Machinists' dance at East Shore Park.

August 9—Annual outing and joint picnic by Point Richmond Aerie No. 354, F. O. E., and Eagles' drill team.

August 15—Whoop La Indoor picnic and dance at East Shore Park by Richmond Parlor No. 217, N. S. G. W. Adults 25 cents. Children free.

August 25—Primary election.

Aug. 29—Big dance of the Calwa ball team at East Shore Park.

Sept. 7—The Bay Counties Picnic Association of the Modern Woodmen will hold a big Labor Day picnic.

Sept. 7—Evening dance by Ike and Mike. Will commence at 7 p. m.

September 8—Meeting in Martinez of county central committees of all political parties.

October 3—Last day to register on General Election.

Nov. 19—Ladies' Aid of the Wesley Methodist Church will hold their annual Bazaar at the church.

TAXI?

And Touring Cars

PHONE 436

Any Hour of the day or night for any kind of a trip.

Mt. Diablo Garage

Macdonald at 12th.

EXCEPTIONALLY GOOD BILL AT THE RICHMOND; MARY PICKFORD COMING

Coming Saturday—Little Mary Pickford in "CAPRICE."

Last week the Richmond public gave three actors and two actresses a chance at the professional circuit by their applause.

This week a sister team with two other numbers are opening for the approval or disapproval of tonight's theater-goers.

One of the features is T"he Baby Spy," a two-reel Selig, with "Baby" Lillian Wade, who is rapidly becoming known for her apt portrayals. Miss Bessie Eyton plays another leading role.

Another picture is "A Jonah," in which Kate Toncray, Dave Morris and Tom McEvoy, along with Broncho Billy in a picture entitled "Broncho Billy's Duty," play leading parts.

To conclude the long program there will be a Pathe, "Woof! Watch Wiffles," and others.

Don't forget that tomorrow, "The Valley of the Moon," Jack London's greatest novel of Western life, is due.

The quickest way to get a roomer or two is through a Daily News want ad. Phone Richmond 52.

SOMETHING UNIQUE.

Ask the boys how they enjoy the 15c meals and box lunches they get at the Unique, 231 Macdonald ave.

T. F. STOUT

Architectural Draughting

JOBBING and CABINET WORK A SPECIALTY

Repairing of All Kinds

Shop 225 Richmond Avenue

POINT RICHMOND, CAL.

BONDS BEATEN

(Continued From Page One.)

It will be seen by the tabulated vote by precinct that the Stege vote was heavily against the proposition, while that of Richmond was heavily for the proposition.

The fact, of course, that the bonds lacked 76 votes of the required two-thirds of all votes cast shows that a majority was in favor of voting the bonds.

The directors of the district were keenly disappointed that the proposition did not carry, and while they got about nearly 50 per cent of the total registered vote of the water district out to the polls, they still feel, so they say, that if a heavier vote had bene polled the proposition would have won, because the greatest lost vote was in Richmond proper, where the vote was heaviest for the bonds.

At a meeting held in City Attorney Hall's offices, after the result was known, the board issued the following statement to the press:

DIRECTORS' STATEMENT.

"The directors of the Richmond Water District desire to state that, since the result of the bond election held today demonstrates that a majority of the voters of the district are in favor of owning their own water system and endorse the action of the board in selecting the Sacramento river as the source of supply, and further, in view of the fact that the necessary two-thirds of all the votes cast was so closely approached, with many votes not cast, we feel it our duty to act in conformity without unnecessary delay, as may be deemed wise and proper to again lay the matter before the people of the district for their consideration.

"Believing as we do that many of the voters are not yet fully acquainted with the gravity of the situation in Richmond district with regard to the water supply, and desiring to get the expression of the whole people as nearly as possible, we believe it our duty to place the most exhaustive information before the voters of the district in order that they may know to the fullest extent the actual situation and then decide accordingly.

"The board of directors believes that a question of the vital importance of this one should not be disposed of by such a narrow margin with such a decided majority favoring, technical vote of 76 ballots.

"LEVI BOSWELL,
"President of the Board."

A meting of the commissioners will be held tonight for the purpose of deciding what steps will be deemed wise to take in again presenting the proposition to the district.

The oficial count will be announced next Monday night.

PRAETORIANS ARE ARRANGING FOR NEW HALL

The Praetorians, who were forced to give up their meeting place in Sequoia Hall through the purchase of that institution by the Moose, have negotiations under way for securing A. O. U. W. Hall.

They were unable to secure any hall in Richmond for their regular meeting nights, and have arranged to hold their meetings on Wednesday evenings.

Definite arrangements with the A. O. U. W. Hall have not been signed, but the lodge members consider that the deal is practically closed, as there has been no other suitable meeting place found available.

RID YOUR HOME OF FLEAS

With Kennon's electrical vacuum cleaner, $1 per day; all attachments for curtains and mattresses.

7-23-2t

NOTICE.

My wife, Maggie Hayes, having through no fault of mine, voluntarily left my bed and board, I hereby announce that on and after July 18 I will not be responsible for any debts contracted by her.

J. H. HAYES,
7-19-tf 1714 Macdonald avenue.

A small want ad. run once or twice in the Daily News may rent your house or flat or furnished room. Everybody in Richmond reads the Daily News now. Phone Rich. 52.

NATIVE SONS PLAN BIG EVENTS: INDOOR PICNIC COMING IN AUGUST

One of the biggest affairs in the history of the local parlor of Native Sons is being planned for the evening of August 15, when an indoor picnic will be held in the East Shore pavilion. The affair which is being arranged for by a committee headed by Andy Summers, will be more on the order of a miniature country fair than anything else, will have numerous concessions, band music constantly, dancing and other amusements. Many novelties will be arranged for and one of the biggest times in some months is being anticipated.

At the metiny of the Natives last night arrangements were completed for a big joint installation of officers which the N. S. G. W. and the N. D. G. W. will hold on next Tuesday evening, July 28.

Extensive plans are already under way for Admission day and three steamers have been chartered to convey local Natives to Vallejo. A game will be secured for local Elks in the city and the local parlor will then be able to take the baseball team and the Richmond band along.

MISS SMITH GIVES RECEPTION TO FRIENDS

A reception was given by Miss Evelyn Smith at her home on Nevin, near Eighth street, Tuesday night.

The Enamelers' Quartet, composed of James Irwin, Earl Williams, Pat Casey and Aul Armento, gave several musical selections, and several other musical numbers were presented, including a solo by Miss Mary Brown.

Refreshments were served.

QUICK LUNCH OPENED.

Gus Johnson and sisters have opened a quick lunch at 102 Macdonald ave. 6-23-1m—Adv.

Subscribe for the News.

MAENNERCHOR TO HOLD PICNIC ON JULY 26

Plans have been completed for the holding of the postponed picnic of the Maennerchor, and July 26 has been set as the date. Leaving from Seventh street and Macdonald avenue at 9 a. m., transportation to and from the wooded park beyond San Pablo will be furnished in big hay wagons and those planning to go are asked to be there on time, as the picnic spot cannot be reached by street car.

Good music, a large dancing pavilion and a playground for the children will be provided. Refreshments will also be served on the grounds.

"Meet Me at The Fair"

is a common expression with shoppers who know why? FULL VALUE, RELIABLE MERCHANDISE. Rest Room for ladies and children.

PICTORIAL AND HOME JOURNAL PATTERNS, 10 and 15c

MEET ME AT **THE FAIR** DEPARTMENT STORE

KELLY & OLNEY

325-327 Macdonald Ave. Phone Richmond 8811 Richmond, Cal.

Fancy Yellow Crawford Peaches

SPECIAL FOR 10 DAYS

45 Lb. Box 90c

Best Granulated Sugar, 20 lbs. $1.00

Pulse Bros.

Macdonald at Sixth

THE BANK BAR

Good Liquors, Good Service, Good Fellowship. A full line of high grade WINES, LIQUORS, CIGARS AND SOFT DRINKS. Headquarters for the Common People. The place where Overalls and Frock Coats meet in Comradeship. Drop in once—You'll keep on coming.

712 MACDONALD AVE. MIKE LUCEY, Prop.

Removal Sale

We will move to 332 Eleventh Street

Saturday, Aug. 1st.

We are closing out our stock of

Granite and Crockeryware

At Cost

Big Reductions in all other lines

Come in and help us move

Marshall & Mayfield

1016 Macdonald Avenue

Sport Section

CHIP-PETROSKEY PRELIMINARIES SLATED

Oakland, July 22.—Sailor Petroskey arrived from his ranch and prepared today to start training at Colma for his 20-round bout with George Chip a week from next Friday night. The Sailor will need very little work to put him in prime condition, having gone through a strenuous preliminary grind in the country.

Chip said it took him ten rounds to get started when he met Billy Murray here July 4, but this time it will be a survival of the fittest from the first gong.

Chip doubtless will be a strong favorite.

Three six-round preliminaries to precede the main event was announced today, as follows:

Willie Meehan vs. Jack Hemple; Johnny Sudenburg vs. Ray Marshall, and Mickey Hogan vs. Mike Kutchos.

S. P. EMPLOYE HAS A NOVEL SCHEME

S. J. De Graeff, storekeeper for the Pacific Coast division, S. P., is the inventor of a "safety" oil can, which he is using at the railroad storehouse.

The can is made from an old five-gallon tin, painted with a distinctive color for each kind of oil.

Red designates gasoline, and different colors are used for kerosene, lubricating oils, etc.

The original packages are put into the colored containers, and the coloring prevents the using of the wrong oil by mistake.

Have you tried Case's chocolate creams? The taste tells highest grade confections. Frank J. Case, 1010 Macdonald ave.
7-22-1m—Adv.

GALVIN MANAGING BOXING IN LONDON

Charlie Galvin, the former boxing promoter of Rochester, N. Y., is now managing Tony Ross and other boxers in London and keeping them busy. Charlie is after a match for Ross with Bombardier Wells and will probably land it. Ross is a good veteran and it will take some pretty good milling to stop him.

S. P. TEAMS ARE DOING GOOD WORK

Baseball among the Southern Pacific employes is rapidly gaining in prominence in bay cities regions. A Richmond team may be organized.

The Pacific Limited of Oakland has a good, strong team. It lost but one game this season, and that by a score of 4 to 5 against the Calistoga team. The Oakland grounds are daily the scene of practice by the teams.

The Oakland pier "Stars" are also attracting much attention in baseball fandom among the railway boys. They have a game scheduled for August 12 with Sacramento, who recently beat them by a score of 6 to 4.

Teams have been organized and doing good work from Los Angeles to Portland, and the company is offering every encouragement to make the pastime gain in favor.

BUSY TIME FOR FIRE DEPARTMENT FOR FEW MINUTES; SECOND BLAZE

A grass fire, which threatened several residences, near Sixth and Ohio streets, yesterday, was promptly put out by Fire Department No. 2. The blaze started while the fire department was at work putting out the fire at the residence of J. B. Baldwin, but the department was on the scene in timet o prevent spreading.

FIELD EVENTS ARE SLATED FOR PARK

The Irish Volunteers have announced a big series of track and field events to be held in connection with their picnic at Shell Mound park early in September.

Bob McNabo has charge of the affair and intends to put on events that will attract the best athletes of this section of the state. He intends to make a special play on the weight events, which are always a big feature at the Irish games.

Such well known weight tossers as Pat Donovan, Dan Mahoney, Mike Kiley and McEachern will enter, and attempts will be made to break the local records.

The 56-pound and 56-pound weights will be put on the program for the strong men, as well as a 16-pound or 24-pound shot event. These weights will be put for distance.

SUMMER SHOOTING.

Many a man, and many a boy, prides himself on being a good shot, and being able to hit a bird on the wing. But if he knew that many birds are half killed, and die a lingering death, he would not be proud. Neither would he boast, if he knew, that he had killed a mother bird, and that all the nestlings slowly starved to death. It would no longer be fun for many or boy if he knew what one shot may do.

MARSANS WILL STAY WITH THE FEDERALS

A $9000 advance in salary from the St. Louis Federal League club officials will prevent Armando Marsans from rejoining the Cincinnati Reds, according to a statement made by Business Manager Frank Bancroft of the Reds.

"Marsans told me that he will never return to the Reds," said Bancroft. "He informed me that the St. Louis Federal League club gave him a three-year contract for $18,000—$6000 per season—and when he signed he was given half of the full salary, $9000.

NAVY YARD AND CHICKEN YARDS TO CROSS BATS

An interesting baseball game will be played between the Vallejo and the Petaluma teams in the Chicken Yard town next Sunday. The teams have been scheduled to meet for several weeks and the greatest of enthusiasm exists on both sides. The Navy Yard town fans aver their team has been much strengthened since Richmond beat them by a 4 to 3 score, and they are confident of victory over the vanquishers of our Elks. As to the Leghorns, they are resting on their laurels.

We can only be charitable and trust that the sailor boys from the navy yard will not get stuck on the mucky flats off the Petaluma coast as did our Elk boosters on that memorable day.

SEATON HOLDS CHICAGO FEDERALS TO EIGHT HITS

With Land catching him, Tom Seaton, well known locally, when he pitched for the local Standard Oilers, several years ago, yesterday won his game for Brooklyn again, when he held the Chicago Feds to eight hits and three runs. Seaton is going great guns for the past several weeks, dropping but very few to the enemies.

LUNCHES PUT UP

At Gus Johnson and Sister's Quick Lunch, 102 Macdonald ave. Try our regular dinner for 25c. 7-13-tf

COAST LEAGUE RESULTS

	R.	H.	E.
Portland	3	7	3
San Francisco	7	10	0

Batteries—Fisher, Martinoni and West; Fanning, Pernoll and Schmidt.

	R.	H.	E.
Venice	6	8	0
Oakland	0	5	1

Batteries—White and Hogan; Ables, Christian and Mitze.

	R.	H.	E.
Los Angeles	3	10	2
Sacramento	1	9	1

Game went ten innings.
Batteries—Hughes and Brooks; Williams and Hannah.

CHARLIE WHITE IS WORKING OUT HERE

Charlie White, lightweight, who is billed to fight one of the main events at Dreamland rink August 7, has chosen the boxing gymnasium of the Richmond Athletic Club as his headquarters for training.

White is one of the cleverest boxers in the state and those who witnessed him training last evening at the gym say the boy looks like a winner, and a number of the local fight fans are planning to attend the Dreamland rink mill in a body.

White will practice evenings between now and the fight and those who desire may see him out at his training headquarters.

SMITH PAYS UP.

After a night in the city jail for P. Smith, he decided to "be good" and pay his license.

Smith was arrested by Officer De Pew of Pullman for soliciting without a license, peddling clothing and miscellaneous articles.

He paid the license for the present quarter, which amounted to $10.50, and was allowed to resume his work.

HE LEFT.

Danny Morrison, arrested for begging, and confined for several days past in the city jail, was tried yesterday before Acting Police Judge John Roth.

He was sentenced to sixty days in the county jail, but given the alternative of leaving town in ten minutes.

He left.

Union men, we are all doing it, sending out suits to Mayer's American Cleaning Co. to be cleaned, pressed or repaired. Phone 4521. 1116 Macdonald ave. Adv.

FIRE ALARM BOXES

5. Santa Fe Depot.
6. Second St. and Macdonald Ave.
7. Fourth St. and Macdonald Ave.
8. Sixth St. and Macdonald Ave.
9. Eighth St. and Macdonald Ave.
12. Tenth St. and Macdonald Ave.
13. Twelfth St. and Macdonald Av.
14. Fourteenth and Macdonald Av.
15. Sixteenth and Macdonald Ave.
16. Twentieth and Macdonald Ave.
17. Twenty-third and Macdonald.
21. Washington and Standard Sts.
23. Cottage and Santa Fe.
24. Richmond Ave and Castro.
26. Richmond Ave and Alvarado.
212. Golden Gate and Clarence Sts.
213. Morgan and Vaca Streets.
215. Golden Gate betweene Marine and Lincoln.
231. Standard and Clarence Aves.
232. Washington and Scenic.
241. Tunnel and Scenic.
251. Richmond and Tunnel.
31. Third and Ohio.
32. Sixth and Ohio.
34. Eighth and Virginia.
35. Thirteenth and Main.
312. Tenth and Ohio.
313. Twelfth and Chanslor
314. Fourteenth and Potrero.
316. Twenty-first and Chanslor.
321. Ninth and Bissell.
324. Third and Bissel Ave.
41. Barrett and Ashland Ave.
42. Nevin and First St.
43. Eighth and Barrett Streets.
412. Fourteenth and Barrett Streets.
421. Tenth and Clinton.
423. Sixth and Ripley.
432. Third and Ripley Streets.
434. Sixth and Pennsylvania.
51. Barrett and Eighteenth Streets.
52. Clinton and 17th Streets.
61. Stege School.
62. Bay View Ave. and San Pablo.
63. Bay St. and Pullman Ave.
64. Cutting Blvd. and Pullman Av.
65. South Street and Fulton.
71. S. 28th Street and Cutting Blv.

ARRIVAL AND DEPARTURE OF LOCAL TRAINS

SOUTHERN PACIFIC COMPANY

EASTBOUND—FROM SAN FRANCISCO AND RICHMOND

Leave San Fran.	Train	—STATIONS TO—	Leave Richmond.
12:20 a.m.	86	Martinez, Tracy, Modesto, Merced, Fresno	1:13 a.m.
6:20 a.m.	36	Martinez, Tracy, Fresno, Los Banos	7:08 a.m.
7:00 a.m.	28	Benicia, Davis, Sacramento, Dunsmuir	7:48 a.m.
7:20 a.m.	22	Benicia, Davis, Sacramento	8:08 a.m.
8:00 a.m.	42	Calistoga, Santa Rosa, San Ramon	8:45 a.m.
8:40 a.m.	34	Martinez, Tracy, Fresno, Bakersfield	9:30 a.m.
9:00 a.m.	24	Benicia, Davis, Sacramento, Tonopah	9:53 a.m.
10:40 a.m.	8	Martinez, Tracy, Fresno, Bakersf'd, Los Ang.	11:30 a.m.
12:00 m.	30	Benicia, Davis, Sacramento, Marysville	12:52 p.m.
1:00 p.m.	14	Benicia, Davis, Portland, Ore. (flag)	1:51 p.m.
3:00 p.m.	18	Benicia, Davis, Sacramento, Oroville	3:48 p.m.
3:20 p.m.	52	Martinez, Tracy, Fresno	4:08 p.m.
4:00 p.m.	44	Calistoga, Santa Rosa, Livermore	4:50 p.m.
4:40 p.m.	102	Sunset Limited, Fresno, Los Ang. and East	5:24 p.m.
5:00 p.m.	48	Benicia, Davis, Sacramento	5:51 p.m.
7:00 p.m.	6	Atlantic Express, Sacramento and East (flag)	7:54 p.m.
8:20 p.m.	16	Oregon Express, Sacramento and East (flag)	9:13 p.m.
		Additional Trains.	
6:00 p.m.	150	Sun. only. Calistoga, Santa Rosa, San Ramon	6:53 p.m.
4:00 p.m.	2	Daily. Stops for Passen. for Chey'ne & East	4:45 p.m.
10:20 a.m.	20	Daily. Stops for Passengers east of Ogden	11:11 a.m.
2:00 p.m.	10	Daily. Stops for Passengers east of Ogden	2:50 p.m.

WESTBOUND—TO RICHMOND AND SAN FRANCISCO

Leave Richmond.	Train.	—STATIONS FROM—	Arrive San Francisco.
6:27 a.m.	13	San Francisco Express, Portland (flag)	7:30 a.m.
6:57 a.m.	87	Fresno, Martinez	7:50 a.m.
7:03 a.m.	23	Tonopah, Sacramento, Benicia	8:10 a.m.
8:13 a.m.	41	Livermore and Vallejo	9:10 a.m.
9:16 a.m.	81	Calistoga and Santa Rosa	10:10 a.m.
10:03 a.m.	17	Sacramento, Davis, Benicia	11:10 a.m.
11:53 a.m.	49	Fresno, Martinez	12:50 p.m.
3:32 p.m.	29	Marysville, Sacramento, Davis, Benicia	4:30 p.m.
3:37 p.m.	83	Bakersfield, Fresno, Martinez	4:30 p.m.
5:27 p.m.	43	Santa Rosa, Calistoga, San Ramon	6:30 p.m.
5:47 p.m.	21	Sacramento, Davis, Benicia	6:50 p.m.
6:35 p.m.	27	Dunsmuir, Sacramento, Davis, Benicia	7:30 p.m.
6:54 p.m.	7	Los Angeles, Bakersfield, Fresno, Martinez	7:50 p.m.
9:50 p.m.	209	Colfax, Sacramento, Davis, Benicia	*10:40 p.m.
10:19 p.m.	85	Fresno, Tracy, Martinez	*11:20 p.m.

*Train 209 Arrives San Francisco 10:50 p. m. on Saturday and Sunday.
*Train 85 Arrives San Francisco 11:10 p. m. on Saturday and Sunday.

Additional Stops.

9:08 a.m. 1—To discharge passengers from Cheyenne and points East thereof.
8:28 a.m. 13—To discharge passengers from points East of Ogden.
12:08 p.m. 15—To discharge passengers from Portland and beyond.
10:41 a.m. 47—To discharge passengers from North of Davis and East of Sacramento.
7:47 p.m. 5—To discharge passengers from points East of Ogden.

Effective May 27th, 1914. Subject to change without notice.
H. A. STIVER, Agent.

School Shoes
For
Boys and Girls
Just received a big line of specially strong built shoes at reasonable prices. Also a line of
School Clothes
For Boys and Young Men
Also Hats, Shirts, Etc.
Bargain Emporium
Fourth and Macdonald Ave.
We give American Trading Stamps.

Richmond Painless Dentist
Gold Crowns, 22k $5.00
White Crowns 5.00
Bridge Work, per tooth 5.00
PLATES—BEST
Full upper and lower 10.00
Cheaper Plates 5.00
Cast Aluminum Plates 12.50
Never more, never less. "Always Guaranteed."
MACDONALD AT FOURTH. Home of Good Dentistry.

THE AVENUE MARKET
210 Macdonald Ave. PHONE 1058
Fresh Fruits and Vegetables Every Day
Fancy and Staple Groceries. Lowest Prices.
WE AIM TO PLEASE
American Trading Stamps. Delivery Service.

STEGE LUMBER YARD
Lumber,, Doors and Windows; First Class Mill Work; Quality, Prices and Delivery Right; Planing Mill in Connection
STEGE LUMBER AND HARDWARE COMPANY
Office and Yards Near S. P. Depot, Stege.
530-590 Bay View Ave., Richmond; Tel. Rich 399 Berkeley 5049

IMPERIAL RESTAURANT
For Ladies and Gentlemen
Excellent Cuisine and First-Class Service at Popular Prices
Short Cakes a Specialty. I. X. L. Boneless Tamales
"Special" Sunday French Dinner, with Wine, $1.00
M. Dabovich, Prop. Phone Richmond 870
MACDONALD AVE. at Fifth Street

Hotel Civic Center
Thoroughly Renovated. Furnishings First Class. Now Open for Business. Rates Reasonable.
Phone 162. Mrs. J. H. O'Neil, 23rd and Macdonald.

TOMLINSON'S TEA AND COFFEE STORE
"THE HOUSE OF VALUES"
318 Seventh Street Phone 420
We Deliver to Any Part of Town.
Save 12 of our one-pound coffee bags and receive an Extra Pound of Coffee Absolutely Free.

OFFICE AND YARDS, OPP. S. P. DEPOT, RICHMOND, CAL.
Richmond Lumber Co.
Incorporated
ALL KINDS OF BUILDING MATERIAL AND MILL WORK
FRED C. NEWTON, Manager. Phone Richmond 49

ZEB KNOTT, Contract Painter
SIGN AND HOUSE PAINTING, PAPER HANGING AND TINTING.
319 Seventh street.
Agent for SHERWIN-WILLIAMS PAINT, "Covers the Earth"

"OWNERS"
List your property with us for a quick sale. Be sure to see us, as we are in a position to give you first class service.
ALEXANDER HALL
278 Fourth St., Near Macdonald

Richmond Theatre

Today's Program

PROFESSIONAL TRYOUTS.

Essanay — "Broncho Billy's Duty."

Pathe—"Woof! Watch Whiffles."

Biograph—"A Jonah."

FRESH EVERY DAY

Cherries
Rhubarb
Strawberries

And a large variety of fruits and vegetables Always

AT THE RIGHT PRICE

Golden Gate Grocery

EIGHTH AND MACDONALD

Spiritualist Circle
FRIDAY EVENING
At 8 p. m. Sharp
At 449 11th Street
Leader F. K. BROWN of Oakland

RICHMOND FRENCH LAUNDRY
L. BERNES, Proprietor
110 Standard Ave.
Point Richmond, Cal.
Phone 345
Work called for and delivered to all parts of Richmond. Best work.
Satisfaction Guaranteed.

Something New in Spark Plug Pump
GASOLENE - 16 1-2c
RELIABLE AUTO SUPPLY CO.
EVERYTHING FOR THE AUTO.
Phone Rich. 539 J.
1109 Macdonald Ave.
"WATCH US GROW."

ISH KA BIBBLE

Rush along to "that man Allen" with your plumbing cares.

F. P. ALLEN
The Painless Plumber.
252 Fifteenth Street.

CLASSIFIED COLUMN

CLASSIFIED RATES.

1 Time—8c per line per day.
3 Times—6c per line per day.
1 Week—4c per line per day.
2 Weeks—3c per line per day.
1 Month—2c per line per day.
Special rates on contracts.

FOR SALE.

FOR SALE—Three almost new single beds. Call at 620 Nevin st., or call Phone 217. 7-19-tf

FOR SALE—Two-burner gas stove and washing machine; one dozen leghorn hens. 319 Nevin ave. 7-19-3t*

HOMESTEADS in Mendocino county, near railroad. C. C. Nel, 1314 Macdonald ave. 7-16-1m

FOR SALE—Household goods and restaurant outfit. Harry Williams, 905 Macdonald ave., up stairs. 7-18-6t*

FIVE-ROOM house close in; street work done; $1350. Six-room modern hous , close in; street work done, with one lot, $2700; with three lots, $3800. For terms apply C. C Spencer, 1212 Ohio st. 7-19-6t

FOR SALE—Motorcycle; 4 h. p.; in good condition. R. E. Camron, R. F. D. Box 362, Richmond. 7-11-2w

FOR SALE—One 1½ ton auto truck, in first class condition. Inquire of H. W. Barnes, San Pablo. 7-11-2w

FOR SALE—Bulletin agency for Richmond; $300; terms. Inquire 437 20th st.; phone 695 W. 7-22-3t*

FOR SALE—A $450 piano in first-class condition at $125, if taken inside of 30 days. 1210 Barrett ave. 7-7-1m

FOR SALE—Two lots 18th St. between Nevin and Barrett. Street work paid, $1100. California Home Bldg. Co.—Phone 906. 1321 Macdonald Avenue. 6-14-tf

NOTARY PUBLIC, insurance, contracts, deeds and wills correctly and promptly executed; fire insurance in best companies. D. Barton, 182 Tenth st. Phone 417. 7-15-tf

FOR SALE CHEAP—Two lots on water-front, near Ellis Landing Co.'s property; $600; $300 each; also set of double harness. See M. M. Boardman, 846 South 13th st. 5-2-tf

PACIFIC WRECKING CO., 1628 and 1630 Market st., city. 1,000,000 Star A shingles, $1.50 M.; new lumber, $12.00 M.; plate glass doors, sashes and porch sashes; all kinds of plumbing very cheap; in fact anything in the building line. 5-16-tf

CAMP WAGON for sale; plate glass door and windows; cost originally $400; for $75; also doors and T. & G. redwood. 233 Bishop ave., Pt. Richmond. S. H. Carter. 5-9-tf

FOR RENT.

FOR RENT—Two modern two-room apartments, $8 and $12.50 mo.; water and light. T. Kershner, Seventh st. Garage. 7-23-3t*

FOR RENT—Four-room cottage, $10 mo.; water extra. Inquire 486 Twenty-first st. 7-23-3t*

Eastman Kodak supplies at Ferguson's Drug Store, 724 Macdonald avenue.

FOR RENT—Large front room with kitchenette, in modern bungalow; $10 per mo. Call 242 S. Fifth st., or phone 830 J. 7-23-1w*

FOR RENT—Board and sunny rooms for gentlemen; modern; home cooking. At 120 Macdonald ave. 7-22-6t*

FOR RENT—One new mod. 3-room flat and one 4-room flat; new building. Apply 325 Seventh st. 7-22-6t

FOR RENT—One sunny front room for one or two gentlemen; close in; modern. Inquire 153 Fourth st. 7-22-3t

FOR RENT—Store on Macdonald ave., near 2nd st., $30 month. See R. W. Byrn, 905 Macdonald. 7-21-3t

FOR RENT—Large furnished room, with bath; quiet neighborhood. Apply 433 Eleventh st. 7-21-3t

FOR RENT—Five-room modern cottage. Inquire 424 Second street. 7-19-25

FOR RENT—Cottage with three rooms and bath, $11.00, including water, at 575 Ninth st. J. A. Waldheimer, 1127 Macdonald ave. 7-14-tf

FOR RENT—After Aug. 1, a three-room furnished apartment. Edenia apartments, 825 Nevin ave. 7-17-tf

THE WICKS—Furnished housekeeping and single rooms. Phone 3201. 534 Ohio street. 7-18-1m

NEW rooming house—334 Eleventh st.; always hot water; sunshiny rooms. Phone 941. 7-17-1m

FOR RENT—Store room, suitable for restaurant or other business. 313 Twelfth st., two doors from Macdonald ave.; reasonable. Inquire on premises up stairs. 7-14-6t

FOR RENT—Swell six-room apartment, unfurnished. Apply 431 10th Street. 6-29-tf.

FOR RENT—3 room house at 328 12th street. Gas, Electric lights, plumbing, free water. Rent $12 per month. See A. L. Ramage 6-30-tf

FOR RENT—Small 3-room house on rear of lot; close in; gas, elec. light and free water; rent $6 per month. See A. L. Ramage, 149 Ninth st. Phone 1006 W. 7-9-tf

FOR SALE—One 1½ ton truck, in first-class condition. Inquire of W. H. Barns, San Pablo. 7-10-2w

MISCELLANEOUS.

WANTED—Men and women who are out of work and willing to work to come and see me; hours 8 to 9 a. m. and 5 to 6 p. m. At Room 303, Pillow building. 7-23-6t*

LOST—Gold watch; ladies' open face monogram L. R.; gold pin attached; on Macdonald ave.; reward. 647 Sixth st., in rear. 7-22-3t

COACHING and private lessons by experienced teacher; special attention given to nervous or backward pupils. Address Mrs. Byrne, 10 Seventh street. 7-16-1m

WILL exchange equity in five acres of good land for lot in Richmond. Address Box 336, Richmond, Cal. 5-29-tf

STORAGE for hay or household goods; stalls for horses; furnished rooms to rent. Northeast corner of Eighth st. and Barrett ave.

SOCIALISTS LOOK AFTER IVERSON INTERESTS

T. O. Carman, president of the local branch of the Socialist party, was in Pinole Tuesday in behalf of the election campaign of M. Iversen, Socialist candidate for the Assembly. While there he met and enlisted the support of the two leading Socialists of that town, T. Russo and George Piefer.

YUM! YUM! LOTS OF MELONS FOR RICHMOND

Six tons of luscious watermelons for Richmondites every three days! Such is the provision being made for the season by the local commission houses. S. Herman yesterday received the first of the freight car loads of the green beauties from Turlock, and a car load will follow every three days throughout the season. The over supply, if there should be any, will be taken by Berkeley.

FIRE THREATENS RESIDENCE OF J.B. BALDWIN

A fire alarm which called out Fire Company No. 2 shortly after noon yesterday was turned in for a blaze in the home of J. B. Baldwin, at 2217 Nevin avenue.

The wood box between the kitchen range and wall caught fire and started a conflagration which burned through the floor and threatened the residence.

The fire department was on the scene in time to prevent serious damage, and the loss was confined to the destruction of $50 worth of property.

The loss was protected by insurance.

WORK ON PYTHIAN CLUB ROOMS NEARS FINISH

Today the plasters will put the finishing touches on the interior of the Pythian club rooms in the Pythian Castle. The interior of the one-time popular ball room has been partitioned into four rooms, one much larger than the other, which will be used by the Knights of Pythias members for their club rooms.

MISS JACOBS HERE.

Miss Ruby Jacobs of San Francisco is making a two weeks' visit at the home of her sister, Mrs. H. L. Springer, who lives at Ohio and First street.

FOR SALE.

Will sell cheap, to close an estate; at first sale price plus sewer and street assessments, with taxes thrown in; cash or installments. Give me a bid on these lots quick.

Lots 29 and 30, block 83, lots 27, 28, block 96, city of Richmond.

Lots 70, 71, block A, Santa Fe.

Call or write G. C. Henley, guardian, 314 Macdonald ave., Richmond, Cal. 7-8-6t

Working men, remember you get better shoes for less money for men and boys at Knust's, 1115 Macdonald ave. 7-16-Adv.

Subscribe for THE NEWS.

JOOST HERE.

Martin Joost, county tax collector, was in Richmond yesterday doing a little electioneering and renewing acquaintances with his friends.

NOTICE.

My wife, Maggie Hayes, having through no fault of mine, voluntarily left my bed and board, I hereby announce that on and after July 18 I will not be responsible for any debts contracted by her.

J. H. HAYES,
7-19-tf 1714 Macdonald avenue.

A small want ad. run once or twice in the Daily News may rent your house or flat or furnished room. Everybody in Richmond reads the Daily News now. Phone Rich. 52.

A Horse Is Worthless

Unless he is correctly shod. To shoe a horse correctly, a shoer must have experience and knowledge. I have studied shoeing for 16 years, having graduated from the shoeing school in Altona, Germany in August, 1902 and I ought to know something about it and I do. But I don't know it all, in fact I never expect to. You see there is so much to shoeing horses correctly that a man doesn't live long enough to learn it all. That's why you cannot afford to have an inexperienced man to work on your horses.

S. E. Campbell & H. A. Jepsen
260 Eighth st. Phone 145
Practical Horseshoer

Portola Cafe
714 MACDONALD AVE.
The Place to Eat
Your Friends Eat Here.
Private Dining Rooms for Ladies.

UNION HOTEL
FIRST CLASS DINING ROOM SERVICE
Rooms with or without Board, or Board without Rooms.
At Ohio and Third sts.
JOHN OPMAN, Prop.

141 S. 14th St. Phone 814
H. L. Penry
Brick Contractor and Builder
Estimates Furnished
Richmond, Cal.

FAST ELECTRIC TRAINS
For Pittsburg, Solano City Sacramento.
Leave 40th and Shafter Ave., Oakland, daily.
7:30 a. m. 1:30 p. m. 8:30 p. m.
*9:30 a. m. 3:30 p. m.
11:30 a. m. *5:09 p. m.
* The 9:30 a. m. has parlor, observation car. Connects for Pittsburg.
* The 5:09 p. m. carries free observation car.
The 5:09 p. m. train runs through to Marysville, Colusa, Oroville and Chico. West Pittsburg only stop between Oakland and Sacramento. For Concord, Bay Point and Way Stations, leave daily:
8:30 a. m. 11:50 a. m. 4:30 p. m.
6:30 p. m. 8:30 p. m.
2:10 p. m. daily and 5:50 p. m. daily except Sunday runs to Concord only.
6:30 p. m. daily through to Pittsburg.
11:50 a. m., 4:30 p. m. daily and 5:50 p. m. daily except Sunday and 6:30 p. m. Sunday only, connects for Alamo and Danville.
Telephone Piedmont 270.
Baggage carried on all trains. Call up Oakland 4447—People's Express Co.—and ticket for transportation will be delivered when baggage is called for.
OAKLAND, ANTIOCH & EASTERN Ry.

All the leading magazines at Ferguson's Drug Store, 724 Macdonald avenue. 4-22-tf

Dr. Homer Woodruff, osteopath. Office at residence, 401 Bissell ave. Telephone 794, Richmond.

The good home cooked meals for 25c at Hotel Richelieu, 1714 Macdonald avenue, are making a hit with the workingmen. —Adv.

Point Theatre
Richmond Ave.
THE POPULAR PLAY HOUSE.
Gee, I do love moving pictures with good music and plenty of fresh air and here is where I get it.
Excellent Music.

When you want to move we move Early or late.
Olds Transfer

1014 Macdonald Ave.
Phone 538.
Residence, 15 Twentieth street.
Phone 275.

Popular Bakery and Coffee Parlor
Quality Bakery
417 MACDONALD AVENUE
Between Fourth and Fifth

BARGAINS

$21,000—Two lots on best corner on Macdonald ave. Terms.
$3500—6-room house and 20 lots. $1500 handles it. Sure it's a snap.
$750—Lot and a half on 8th St., Street work paid. A snap? Just as you say.
$450—A corner lot on 10th St.
$850—Two lots on 10th Street.
$50—$25 per month gets you a 4 or 5 room house built to order. Can Byrn do that? Sure. Only $50 down and the $25 per month includes the interest.

Robert W. Byrn
905 Macdonald ave. Phone 750.

Milk, Cream and Butter
The kind that brings us permanent patronage.
PT RICHMOND CREAMERY
229 Richmond Avenue
Phone 198

"Honest John" Trusses

Yes, we sell them, and at the same time fit them on the patient in a way that they should be fitted. Knowledge of anatomy and experience in the proper fitting of a truss are the essential things which bring comfort to the wearer.

We also handle elastic hosiery, electric vibrators, electric batteries, canes, crutches, suspensories and other sundries.

La Moine's

SIXTH AND MACDONALD. PHONE 435.

We Wash Everything But the Baby

50 piece bundle 50c

SANITARY DAMP WASH LAUNDRY

Phone 199 28 Tenth St.

Green Trading Stamps H. J. OLSEN, Mgr.

Richmond Creamery

325 SEVENTH ST., Near Macdonald PHONE 505

Fresh Milk and Cream Delivered Twice Daily.
Finest Creamery Butter. Ranch Eggs.
Trial Solicited.

Opening Week

..... OF .....

Richmond Creamery's

New Store

325 Seventh St., Near Macdonald

Butter and Eggs at Cost

Is our Special Offer during

OPENING WEEK

Until July 25th

2 dozen Best Ranch Eggs and
2 lbs. of our Famous Creamery Butter

For $1.20

Order Early for Delivery. We Give American Trading Stamps.

Milk and Cream delivered twice daily

High Grade Cheese—Imported and Domestic.
Water White Honey—Jams and Jellies.

Phone 505 *J. PHIMISTER, Prop.* Phone 505

ANNUAL REPORT FOR RICHMOND LIBRARY SHOWS PROGRESS

The fourth annual report of City Librarian Della M. Wilsey will be submitted to the Board of Library Trustees the last of this month.

The report is comprehensive and shows a remarkably fine record for the Richmond institution, which reflects great credit upon the staff.

The report in part follows:

July, 1914.

To the Board of Library Trustees, Richmond Public Library:

I take pleasure in submitting to you the following report for the year ending July 30, 1914:

In October, 1913, an entirely new staff took charge of the library. But contrary to natural expectations, the library has not seemed to suffer any check in its rapid progress and development. Instead it has grown more rapidly than before. Besides using it for pleasurable reading, people are turning to it more and more in their daily business problems.

CIRCULATION.

The library has been open for reading and circulation of books 303 days. During this time 52,709 books were circulated in Richmond.

MEMBERSHIP.

Twelve hundred and ninety persons became new patrons of the library during the year, a total membership of 3886.

ACCESSSIONS.

There were 1655 books added during the year, making a total of 7518 volumes now owned by the library.

SMOKING AND CHILDREN'S ROOM

The smoking room has been fitted up as a children's room and the newspapers placed upstairs in the room formerly devoted to the children's department. This arrangement is most satisfactory, as the children are being cared for by special attendants.

The use the newspapers have received and the general satisfaction shown in the newspaper room haye entirely justified the change.

ASSEMBLY ROOM.

The Richmond Improvement Club has continued to use the assembly room on Monday afternoons for club purposes and has used it on several occasions for social gatherings. The room has also been used for elections from time to time.

WEST SIDE BRANCH.

November 20 saw the opening of the west side branch. In its new quarters on Washington avenue and Park place.

STEGE BRANCH.

This little branch started in the Progressive club house July, 1913. It has made most remarkable progress until it has attained a place and reputation among the residents of Stege to be greatly envied. Its growth is largely due to the earnest work of the custodian, Mrs. Brown.

STORY HOUR.

The Story Hour has been held every other Thursday afternoon through the year with great success.

IMPROVEMENTS.

Many additions have been made to the library this year.

A number of pictures have been added. With the building of the fence on the left side and at the back of the grounds it seemed necessary to fill in the hollow at the corner. This was made possible through the aid of Mr. Chapman, the city engineer, who secured the dirt and had it hauled in place. It was necessary to purchase several sets of catalog cases and filing drawers to accommodate the increasing material.

THE STAFF.

With October 1 Mrs. Whitbeck resigned to accept the position of county librarian in Contra Costa county, Miss Wilsey taking her place. Miss Weyand at the same time resigned to continue her work with Mrs. Whitbeck. Miss Ruth Epperson was appointed in Miss Weyand's place. Miss Jessie Lea came in for the apprentice course and made such rapid progress that she was made an assistant soon after.

During the year three high school seniors took the apprentice course. After completing the course Miss Myrtle Pearce was made an assistant and Miss Dorohty McGregor a substitute until an opening occurred. Miss Leena King was not able to finish the course.

In March Miss Edith Pickett made application with others to enter hte apprentice training course and being accepted, so progressed in the work that she was able to act as substitute and later was made a member of the staff.

The death of the janitor, Peter Favero, was lamented by all connected with the library. His place was assigned to G. W. Russell, who has great credit due him for the manner in which he has kept the library and grounds.

ACKNOWLEDGMENT.

Acknowledgment is made to the Alameda county library, the state library, the University library and the Contra Costa county library for books loaned through the year. Again this year the library has enjoyed the courtesy and the good will of the local newspapers.

CONTRA COSTA COUNTY FREE LIBRARY.

The work with the county library has been very pleasant throughout the year. The Richmond library has received in loan from the county library 222 books, and has loaned to the county library 53 books in return. Through the county system it has been possible to borrow about 43 books from the state library.

PLANS FOR COMING YEAR.

Several important things are to be considered in the plans for 1914-15. With the co-operation of the city council some effort will need be made to render the basement waterproof and to prevent the disastrous floods experienced last year.

Perhaps next in importance is the binding of all the files of periodicals that have accumulated since opening. These are invaluable for reference work when in usable form, but the present unbound condition make their use very expensive.

Until this year it has not been possible to properly furnish the women's rest room. These few furnishings for the room, which is small, should be provided.

This coming year in the library's history seems to bring a time when certain preventative repairs should be considered. During the four years it has bene built it has not been necessary to clean or retint the interior or exterior, but recent rains have spoiled some of the walls. The woodwork needs attention to prevent its deterioration and the outside of the building has begun to assume a streaky, smutty look. This seems to be the most economical time to attend to this matter.

Other things considered in this year's plans are further publicity through the publication of a monthly bulletin, the building up of the collections at the west side and Stege branches, and greatly increased work with the schools.

With the present outlook the coming year promises to be a busy and progressive one.

With grateful appreciation to the members of the board of library trustees for their confidence and trust, co-operation and support, this fourth annual report is submitted.

(Signed),
DELLA M. WILSEY, Librarian.

OFFICERS FEASTED BY LOCAL LODGE

Last evening was a memorable one in the history of the local lodges of Hermann Sons and Sisters. The grand officers of the state lodges were present from San Francisco and were banqueted and feasted until a late hour.

More than forty brothers and sisters were also present from San Francisco, West Berkeley Livermore, Oakland and Fruitvale lodges. The grand officers who were present were: Grand president, H. Eggeling; vice president, J. Nostitz; secretary, B. Fedde; treasurer, J. Keifer; finance committee, Dr. T. A. Bromhadt, M. Schmidt, and guide, W. Klippel, as well as the past grand officers.

STATEMENT TO VOTERS

As a voter in Contra Costa County, you will be called upon to select at the primary election, August 25th, next, a nominee for County Surveyor.

At the request of a number of my friends I have become a candidate for that office. That you may have the fullest information regarding myself and my qualifications, I respectfully submit the following concerning my experience in a public capacity

I am a native of California and have been a resident of this county a number of years and am a taxpayer here. Was for four years assistant County Surveyor in Alameda county, in charge of activities in that office, covering assessment, precinct, school district and similar work; the making of maps and descriptions; preparing of plans, specifications and estimates and the supervision of construction of bridges, highways, culverts and all other public improvements.

During 1912 was City Engineer of Richmond, Contra Costa county; at present am City Engineer for Concord, this county.

Have for fifteen years made a specialty of works of public nature.

Am an Associate Member of the American Society of Civil Engineers.

With the present great development of this county and the important work to be done, the Board of Supervisors and other officials, and the taxpayers are entitled to the services of an experienced man to advise them and to look after all work of an Engineering nature.

I ask that you make qualification your guide in voting.

I shall conduct this office with local help if elected.

It will be my endeavor to see every voter, but if unable to do so I will ask for and will appreciate your careful consideration of my qualifications.

Sincerely yours
W. S. FARLEY, C. E.

Adv.

Unusual Opportunity

Is offered a man with $500 to occupy a position of responsibility and trust with a

Richmond Corporation

Money secured and a good salary with percentage of profits. Must be wide awake, red blooded and honest. Address, Box "Opportunity" care the Daily News, Richmond, Cal.